

# Construction Hot Topics

Week of March 28, 2023

## 1. Northbound East Way Closure

- To facilitate work for the Landside Access Modernization Program, northbound East Way will be closed Tuesday, April 4 at 12AM through Friday, May 26 at 6AM
- This is a 24/7 continuous closure
- Vehicular and pedestrian detours will be in place; please watch for posted signage and use caution when travelling near construction areas

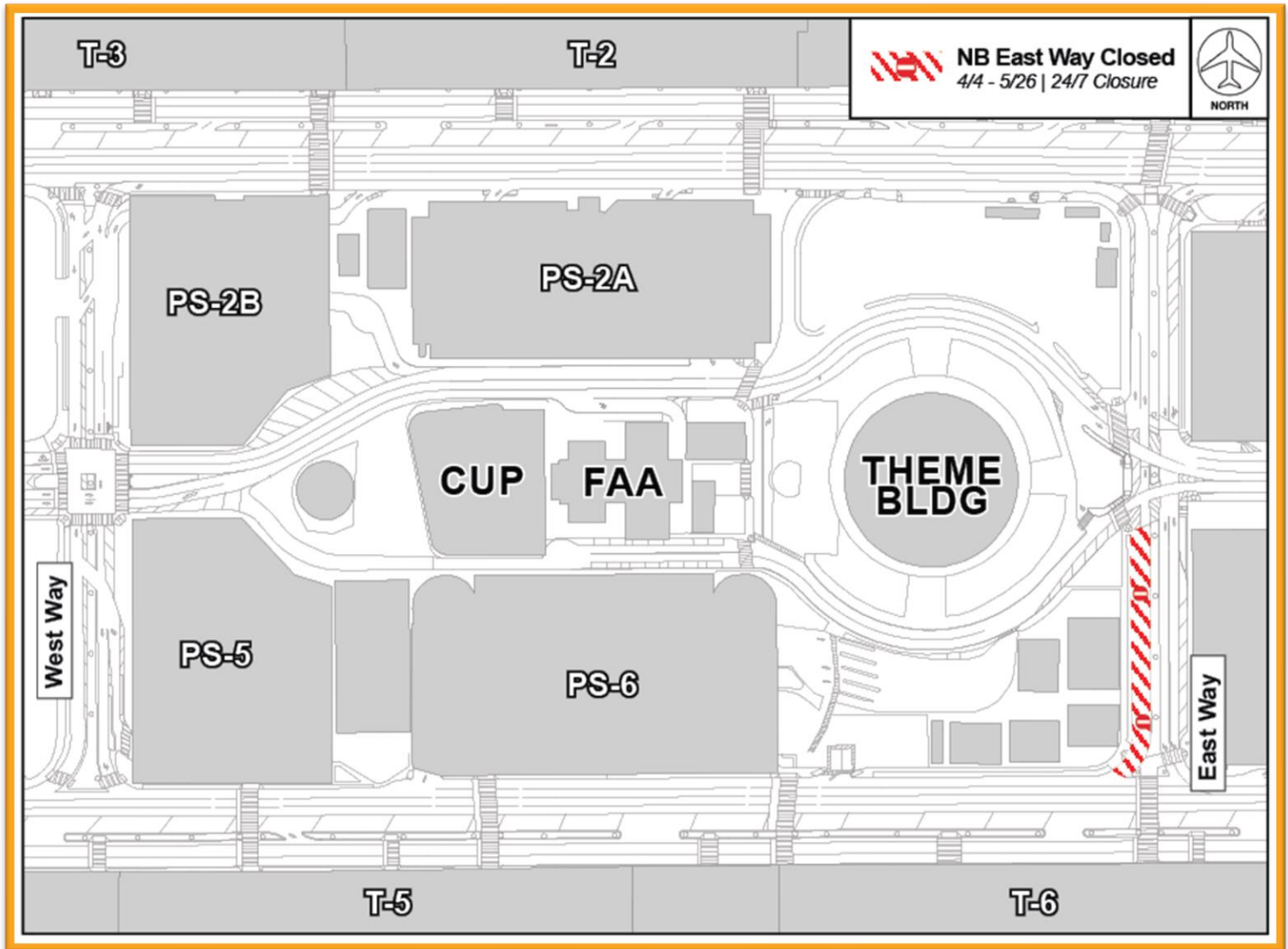

Northbound East Way (Arrivals Level CTA) will be closed 24/7 beginning April 4 through May 26

Change is in the Air(port).

**LAX** WAY BETTER. REALLY.

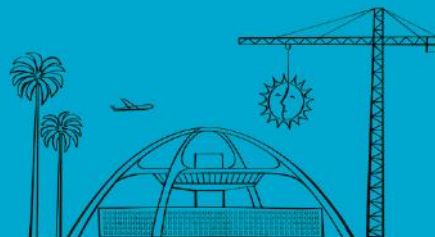

# Construction Hot Topics

Week of March 28, 2023

## 2. Sepulveda Boulevard Tunnel Cleaning

- The Sepulveda Tunnel will undergo nightly lane restrictions this week, nightly from 11PM and 5AM, for cleaning by the City of Los Angeles Bureau of Street Services
- Two lanes on either northbound or southbound Sepulveda Boulevard will be closed each night through Friday; one lane will be maintained at all times

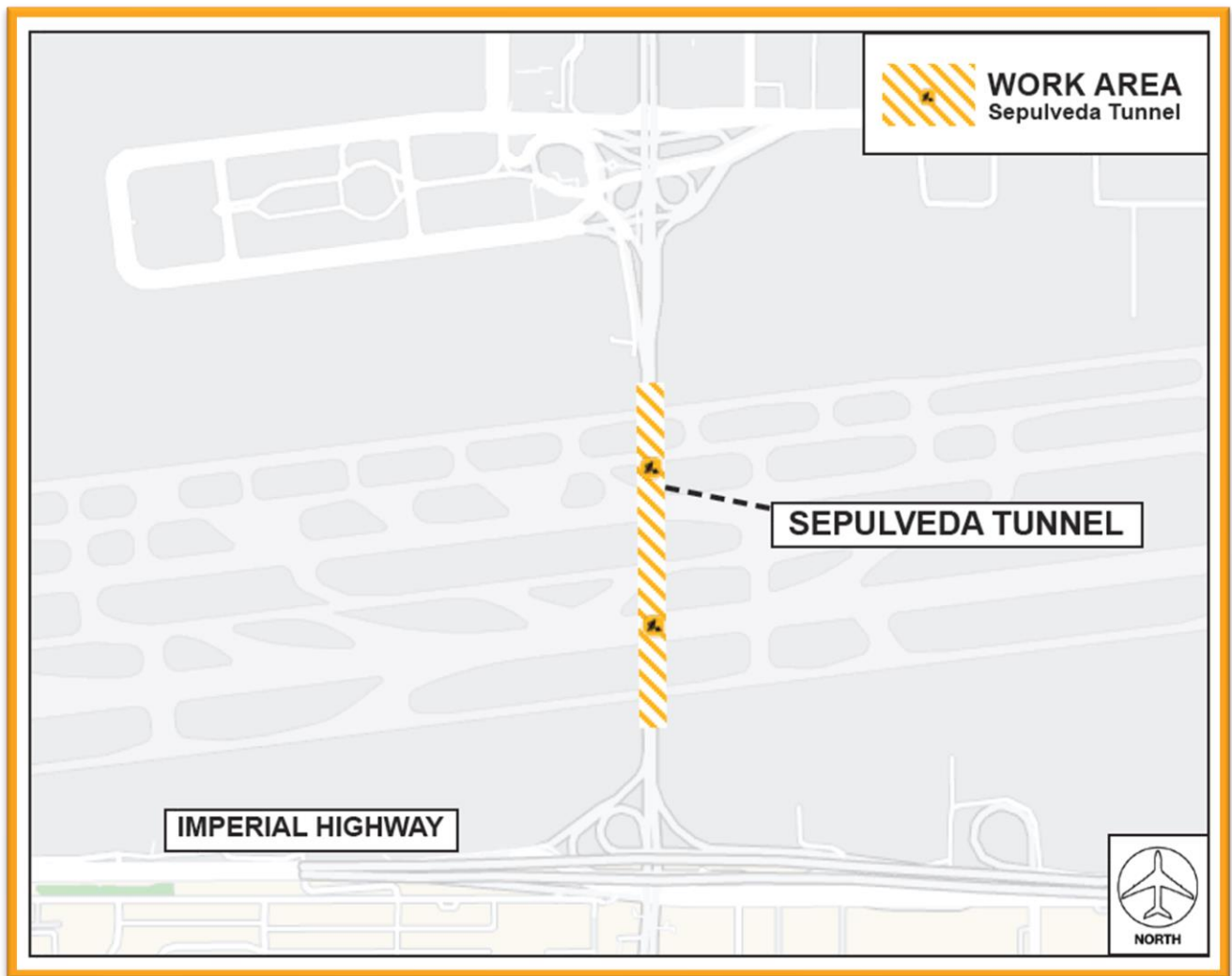

Change is in the Air(port).

**LAX** WAY BETTER. REALLY.



# Construction Hot Topics

Week of March 28, 2023

## 3. [EXTENDED] Street Closure: 98<sup>th</sup> Street between Vicksburg Avenue and Avion Drive

- To facilitate roadway improvements for the Automated People Mover project, a portion of 98<sup>th</sup> Street between Vicksburg Avenue and Avion Drive will be closed through June 1, 2023 (extended from April 2023)
- Local access on 98<sup>th</sup> Street is being maintained via U-turns, as illustrated below  
Traffic will be maintained at all times via detours; motorists should plan to follow posted detour signage and flaggers

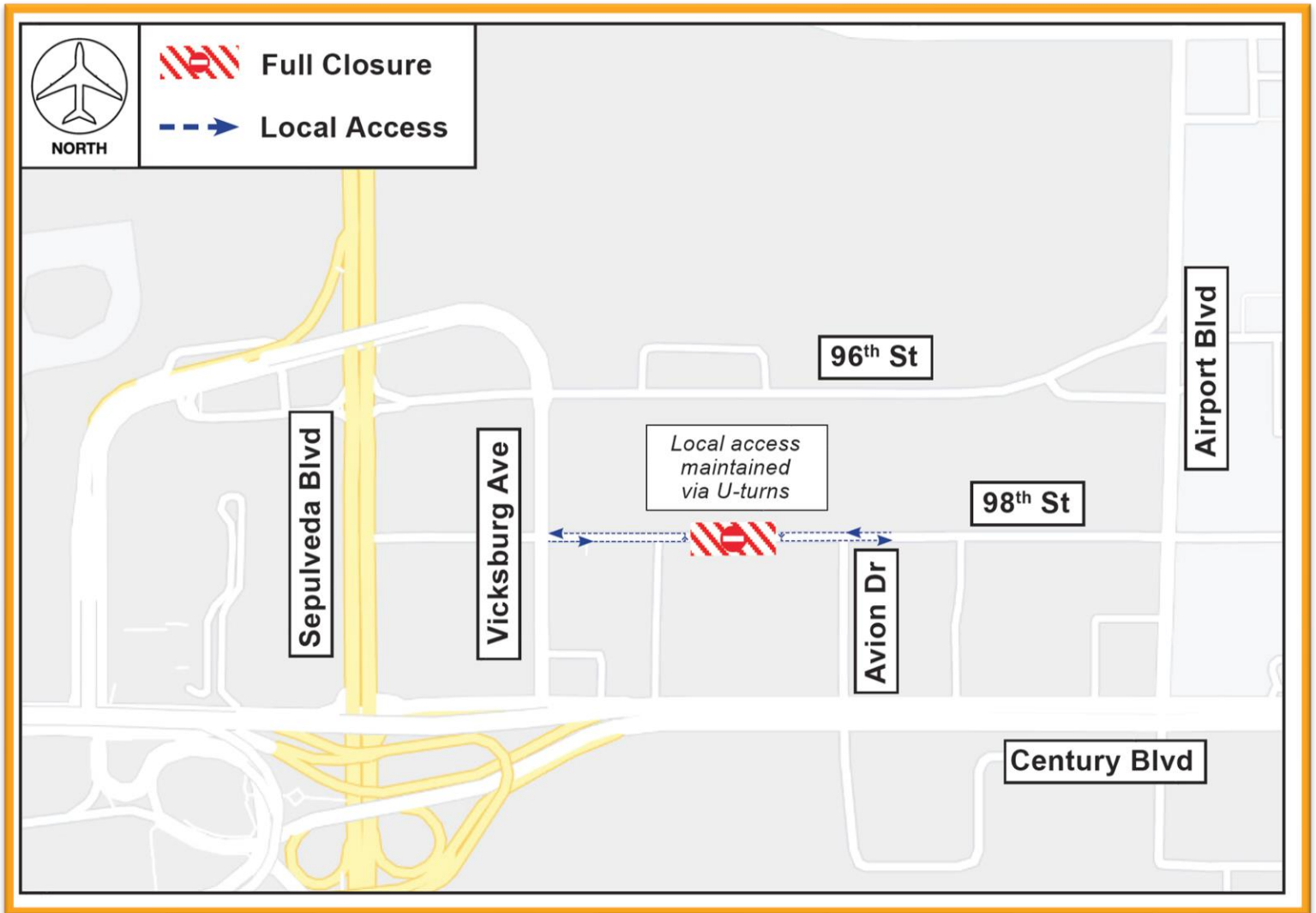

*A portion of 98<sup>th</sup> Street is closed through June 1, 2023 for work by the APM Project*

Change is in the Air(port).

**LAX** WAY BETTER. REALLY.

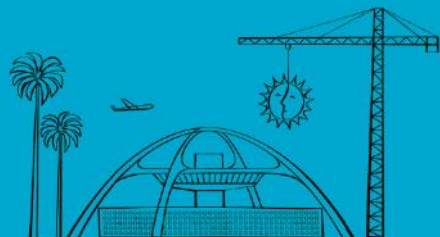

# Construction Hot Topics

Week of March 28, 2023

## 4. April 2023: Upcoming 24/7 CTA Lane Restrictions

- Scheduled 24/7 lane restrictions for Departures / Upper Level and Arrivals / Lower Level roadways are illustrated on the map below for the upcoming month of April 2023
- Traffic will be maintained at all times; please plan ahead for potential delays

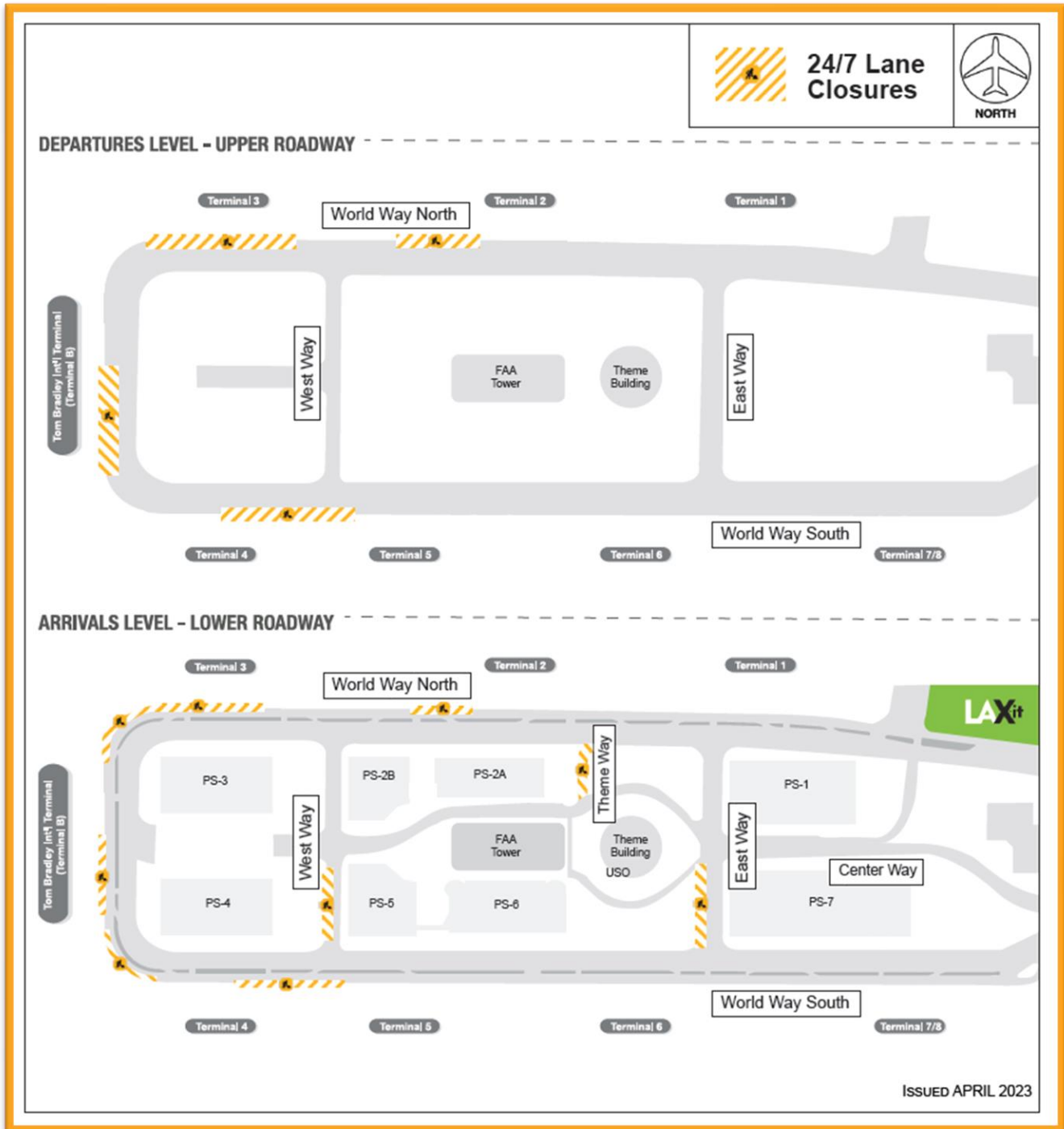

Change is in the Air(port).

**LAX** WAY BETTER. REALLY.

